ALLELU!

2008-2009

Digitized by the Internet Archive
in 2014

https://archive.org/details/allelu2008200900unse

TABLE OF CONTENTS!

august	2-7
september	8-17
october	18-27
november	28-35
december	36-41
january	44-55
february	56-65
march	66-73
april	74-85
may	86-91
student photos	92-106

AUGUST!

Welcome TROLLS to the 2008-2009 school year! The year got started off with First Year Forum (FYF) activities. Every year, students new to Trinity join in the FYF program to get acquainted with Trinity, the neighborhoods surrounding campus, ways to serve the diverse communities in the area, and of course the great city of Chicago. Classes and chapel got started on Wednesday the 27th. The next day kicked off The Outcry for the new school year. The Outcry is one of the most popular activities on campus. A couple hundred students get together every Thursday and have a night of praise and worship. Convocation is also a nice way that Trinity starts off the school year. All the professors got dressed up in their appropriated robes and President Timmermans and Chaplain VanGronigen welcomed in the new school year with prayer, praise, and words from the Father. A great way to get accustomed to a new college or just a new school year is to get involved. And how would a student do that? … The Involvement Fair! One of the best ways to start off the school year is to have the quad filled with every club and organization Trinity offers and see what you can be a part of. As for sports, the soccer team and cross country team kicked off the season with great strides, and the girl's soccer team started off the season with an NAIA preseason national ranking of 23!

FRESHMEN MOVE IN DAY

the day that freshmen and their parents pack the mini van full of all their worldly possessions, nervously drive to the place that will be home for the next four years and get a first look at their impossibly small room and wonder, just how is all of that stuff going to fit in there?

no worries, somehow it always works, and the neon green shirted upperclassmen are here to help.

FIRST YEAR FORUM!

the freshmen come a week early to get to know the campus, each other, and downtown chicago.

sign your name and e-mail a million times and get a lot of free candy.

INVOLVEMENT FAIR!

CONVOCATION!

SEPTEMBER!

A highlight of September is Trinity sports kick offs. In September, the girl's soccer team remained undefeated, and were ranked 14. The volleyball team won their tournament and was also undefeated. The men's soccer team also had a good month having a shutout against Moody. There was a Social Work/Sociology guest lecture on the issue of the sex trade. Writer and researcher Jodi Rafael came on campus to speck about her research and share the stories of her friends that accompanied her. All students were welcomed to listen to her research findings and to hear firsthand accounts of two former victims of the sex trade. September was a month for concerts hosted on campus. Longtime Christian recording artist Steve Green gave a concert on campus that was greatly received by the community. Being the month of suicide prevention, Trinity became part of the Ryan's Right to Life Concert Series. Performing for that event were Christian recording artists VOTA, Tenth Avenue North, and Sanctus Real. Many people came in from the community to be a part of those concerts. Through them, we were able to incorporate our campus and desire for service into the community around us.

CELEBRATION OF CULTURES!

BLACK AND WHITE NIGHT!

a night of black,
white and jazz.
we all need an excuse
to dress up now
and again.

VOLLEYBALL!

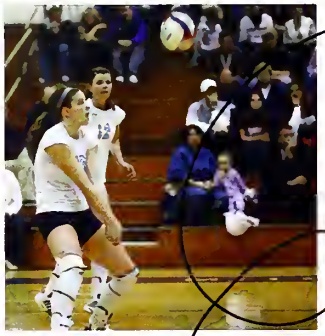

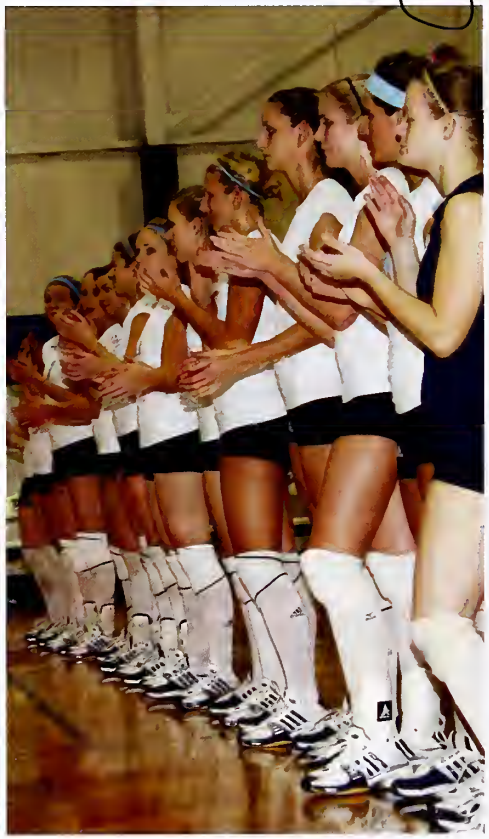

some adoring fans:
jon, jason, michael and bill.

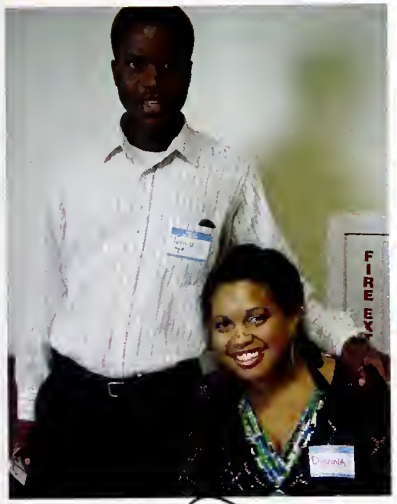

FAITH WITHOUT BORDERS!

WEST HALL PERK!

friends.
good music.
west hall basement.
could there be a better combination?

FACULTY RECITAL!

ART CORNER!

abby christensen and emily van hoff's inflatable dinosaur

sarah gindville's photography piece

CHICAGO FIRE vs. LA GALAXY!

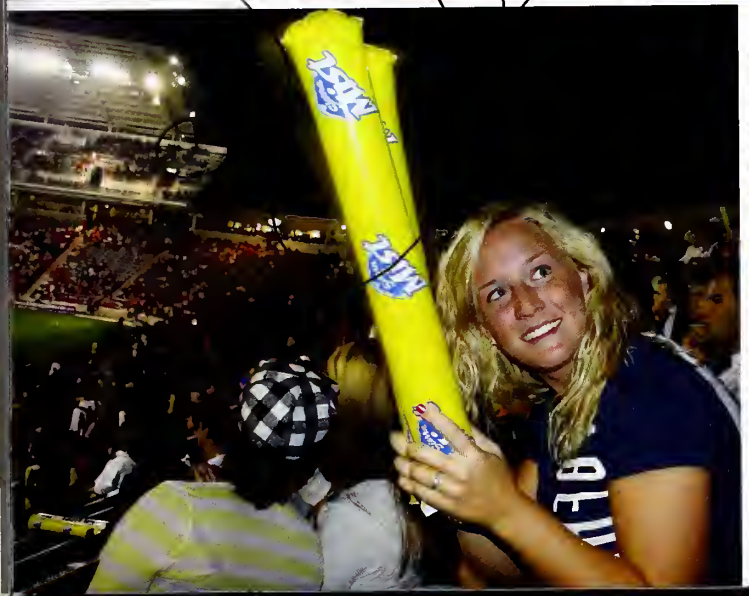

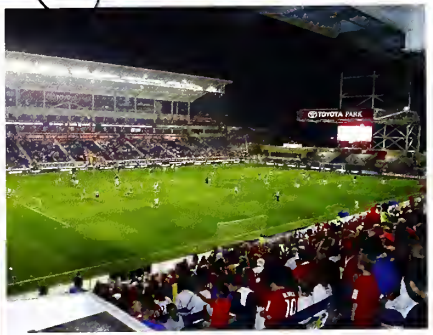

a chance to see chicgao's fantastic soccer team along with a stadium of screaming fans. and also a chance to see david beckham.

BEHIND ALUMNI HALL!

when it rains, it pours!

STEVE GREEN CONCERT!

SANCTUS REAL CONCERT!

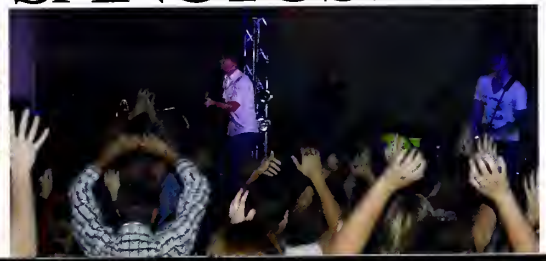

MEN'S SOCCER!

WOMEN'S SOCCER!

OCTOBER!

the first exhibition in the gallery: our very own John Bakker

October was a great month for raising awareness on different social problems facing our community and world today. Trinity held a weekly Worldview Lecture Series. October 2nd was Acting on AIDS day. Trinity's campus once again participated in the "Do you see orange?" campaign. Campuses across the country hourly give out orange shirts to a certain number of students to visually account for all of the children orphaned by AIDS at that moment. During classes that week, students wrote down prayers on slips of paper that were turned into a huge prayer chain at that weeks Outcry. Trinity's Acting on AIDS activities surely are a powerful thing to see and be a part of. The second week of the month, Trinity also hosted the National Association of Christians in Social Work conference "Rebuilding Communities Together: Our Call to Environmental Justice." Seventy-eight students from eight different colleges came together for a weekend of Environmental Justice. A well liked tradition of Trinity is Family Weekend, this year held in late October. Families are able to come to campus and are able to participate in the daily happenings that their child does on campus and participate in some activities special for that weekend. Throughout the month, the presidential debates were shown in the Bootsma Bookstore Café so that students were able to actively be educated voters. Some sports highlights for the month were the girls soccer team having more conference wins, players of the week, and clinching the conference title! The volleyball team faced a tough tournament at Cornerstone University, but ended their side of the tourney with a win. The cross country team faced a race with harsh conditions, but a few of the runners especially pulled off some good times.

it's finally here!

ARCC DEDICATION!

DO YOU SEE ORANGE?
ACTING ON AIDS

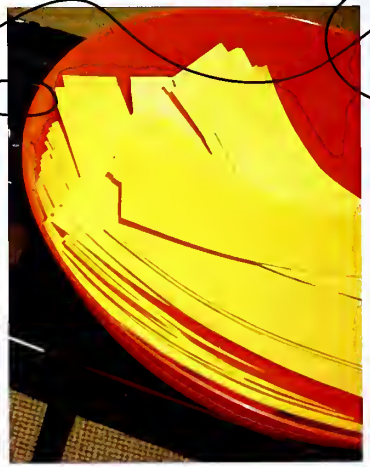

prayer chain

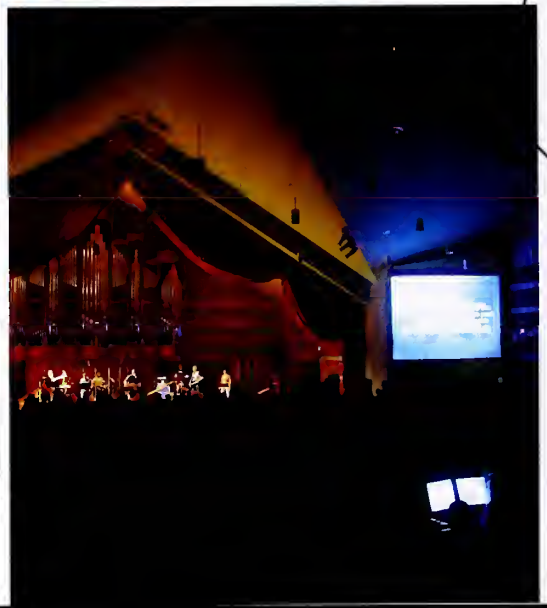

SOFTBALL

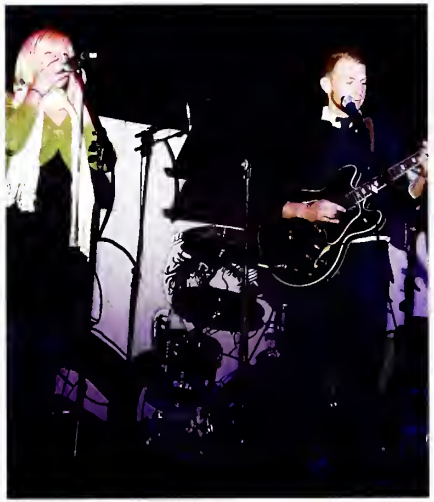

trinity students get to showcase their talents in a time of music, fun and hot chocolate.

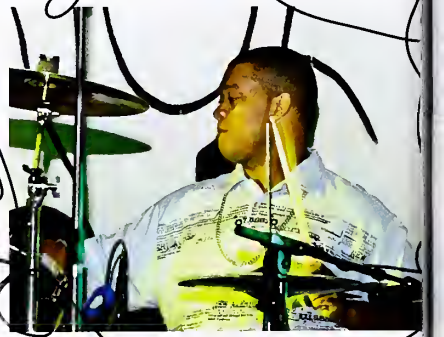

TROLLSTOCK!

our social justice chapter sponsored an art raid to raise money for an orphanage in africa. there was good music, friends, t-shirt stenciling and our very own improv group, candy in church.

ART RAID!

CHAMBER MUSIC!

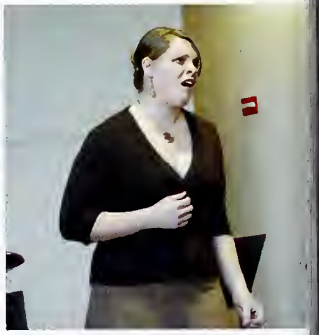

FALL CHORAL CONCERT

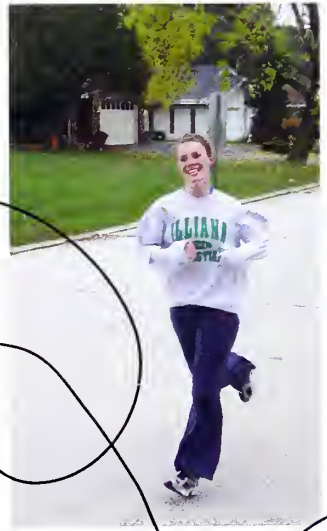

TROLL TROT!

26

HALLOWEEN DANCE!

NOVEMBER!

November was the first time many students were presented with the opportunity to vote for their President of the United States. Being able to vote for the first time is something that isn't taken lightly. With history being made by the people of America electing the first African-American President, issues began to quietly arise on campus. Since Trinity is a Christian campus, President Timmermans eagerly sought to overcome the opposition that was on campus. He held an open Community Meeting in the Grand Lobby. Students were able to come together and openly voice their opinions and issues that they had been faced with because of this election. It was an amazing opportunity to witness community within Trinity and work to become one student body, focused on Christ. Another awareness presentation came to campus in early November; the Urban Issues Symposium. Four panelists came to speak with us about different issues facing the urban community, such as housing, relocation, displacement, and the economy. The first weekend in November was the annual Women's Retreat. Throughout the years this has also proved to be a well liked campus tradition. Did it happen? Another event during the month was a campus wide food drive. Students were requested to bring non-perishable foods throughout that week that would be given to locals in need. A great presentation of this was on stage during The Outcry that week, when you were able to see a big pile of donated food. Trinity's campus theatre production of "The Nerd" was held on campus and greatly received by the campus and by the community. November is also the month of Powderpuff Football! This year, the title was taken by South Hall. The Lady Trolls soccer team also carried on their undefeated season and holding their No. 1 rank! Way to keep it up Trolls!

MAKE A DIFFERENCE DAY!

raking leaves in the community

ELECTION DAY!

"I will never forget who this victory truly belongs to – it belongs to you."
- Barack Obama, Election Night 2008

CROSS COUNTRY!

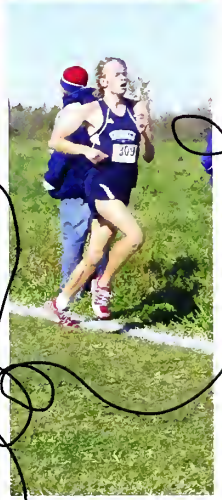

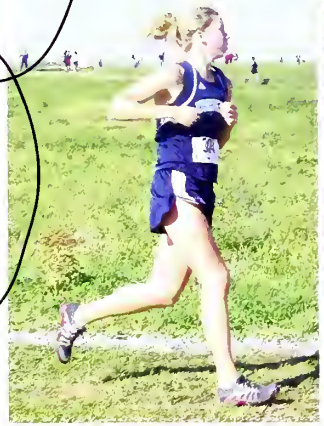

MEN'S BASKETBALL!

Student Activities sponsored super hero night at the roller rink!

TROLLER SKATING!

POWER PUFF!

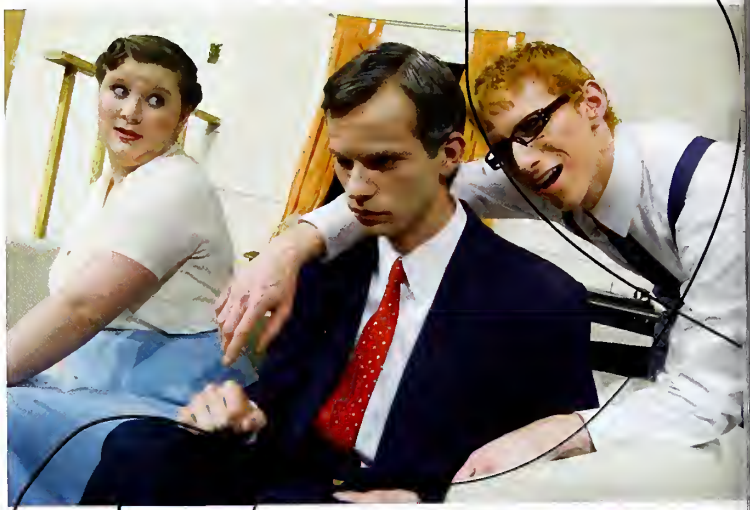

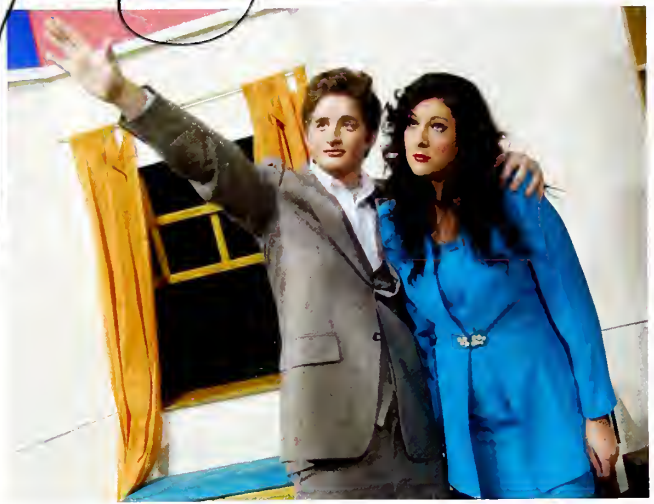

fall theatre production

THE NERD!

A showing of the Dark Night in the Grand Lobby.

MOVIE NIGHT!

DECEMBER!

December is always a lovely month on campus. Students putting up fake trees and lights in their dorms, decorations put up around campus and in the dining hall, the lovely Chicago snowfall, and of course the giant poinsettia tree in the Grand Lobby of the chapel. December 1st is recognized around the globe as World AIDS Day. Trinity has actively participated in this for a few years now. Placed around campus on orange cords are pictures of World Vision children affected by HIV/AIDS. Everyone on campus is able to pick up a card and wear it around their necks in recognition of that child and to pray for that child throughout the day. Another great tradition Trinity has is Christmastide. The sights and sounds of that evening resonate in the minds of those who see it for many days to follow. Christmastide is a great way to show the campus and the community what Christmas is truly about, the birth of our Savior. December is also the time for Trinity's Sign Club to put on their winter concert. This year, the concert was held in the Fireside Chapel with songs signed such as Silent Night, Christmas Shoes, and Rudolph the Red-Neck Reindeer. The men's soccer team ended their season with a second place posting in the NCCAA regional tournament. The women's soccer ended their season with the best record the program has had, 23-2. Way to go girls! December was also the month for some students to part ways from Trinity, be thrown into the "real world," and graduate!!! Congratulations December '08 Graduates! God be with you!

NAIA WOMAN'S SOCCER NATIONALS!

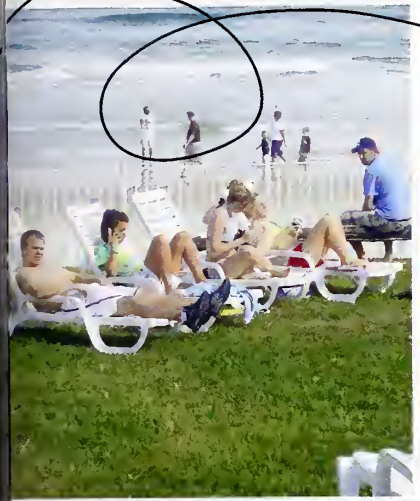

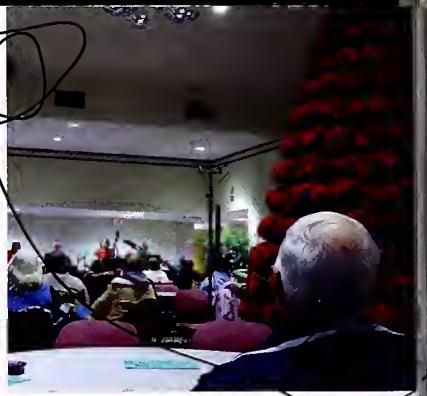

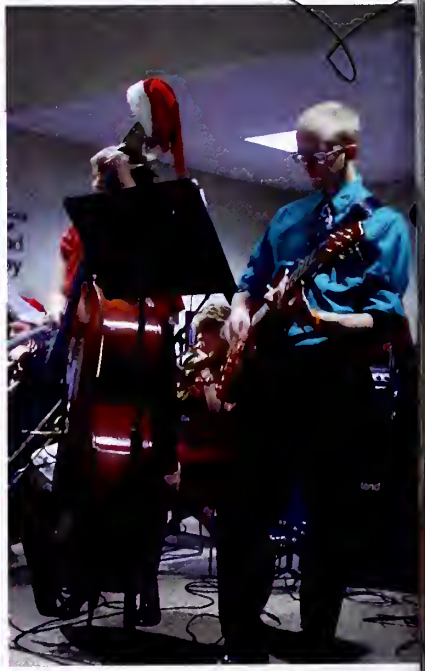

JAZZIN' AROUND THE CHRISTMAS TREE!

CHRISTMASTIDE!

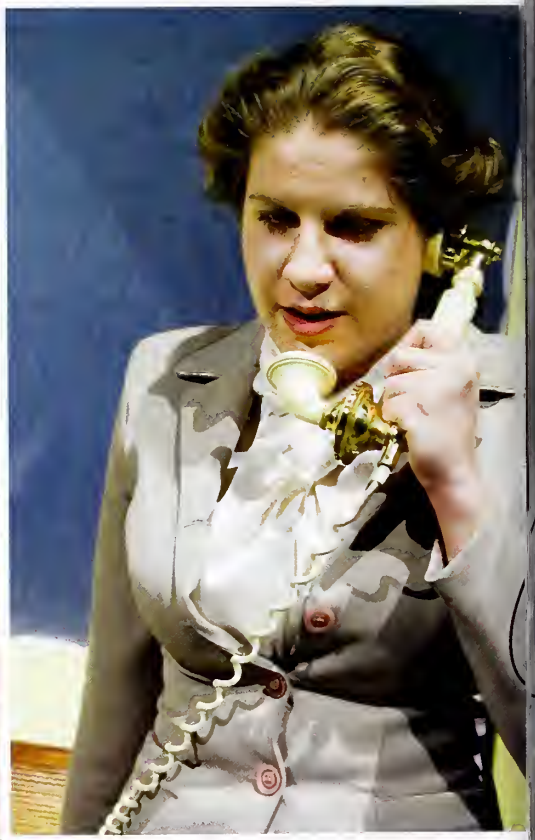

GANDER SAUCE!

student directed one acts

THE ACTOR'S NIGHTMARE!

JANUARY!

For many students, the first two weeks back to school are marked by taking an Interim. Many interims are offered on campus and off campus. Trinity students are able to take advantage of participating in activities and going places that they might not otherwise be able to do. This year, some of the interims included Restoration Ministries, College Pranks (including a mascot change to the Trinity Christian College Falcons!), DNA Analysis, as well as trips to Jamaica, Israel, Amsterdam, Egypt, a few in Europe, as well as others. Some of these interims are annual adventures. The students traveling to Jamaica go to the Caribbean Christian Center for the Deaf to teach the Deaf students in their school in Montego Bay. They also put on presentations for the students and make lasting relationships that they are able to keep in contact with. This year, the students traveling to Egypt were able to boat down the river and see the great pyramids of Bible times. Some students were even able to visit the motherland this year with their trip to Amsterdam. Students are always encouraged to take interims that are overseas because it is always proven to be an amazing opportunity.

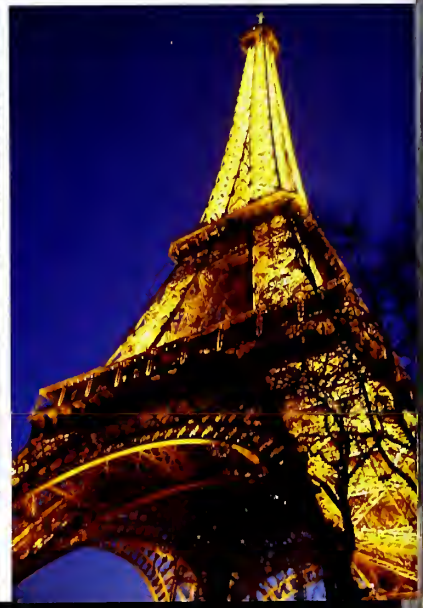

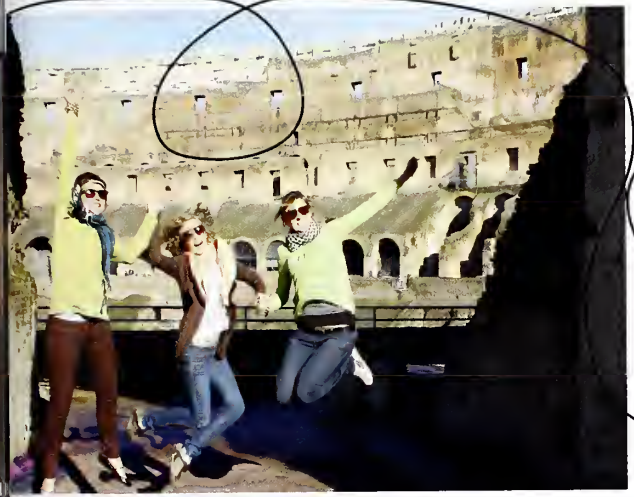

THE ART OF PARIS, FLORENCE AND ROME!

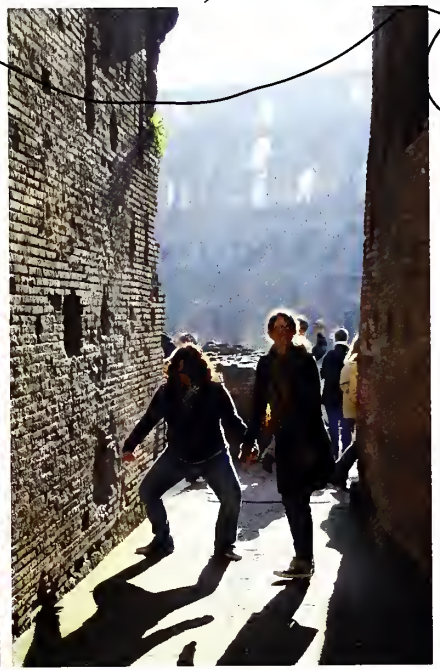

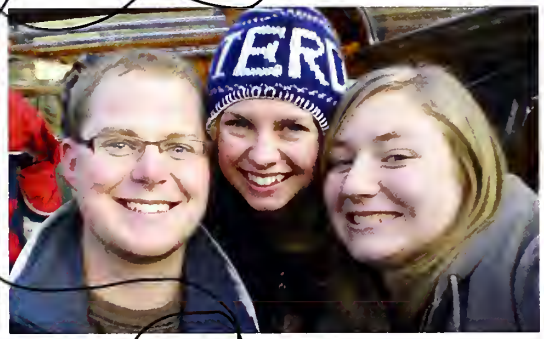

46 KUYPER'S AMSTERDAM!

EGYPT OF THE PHARAOHS!

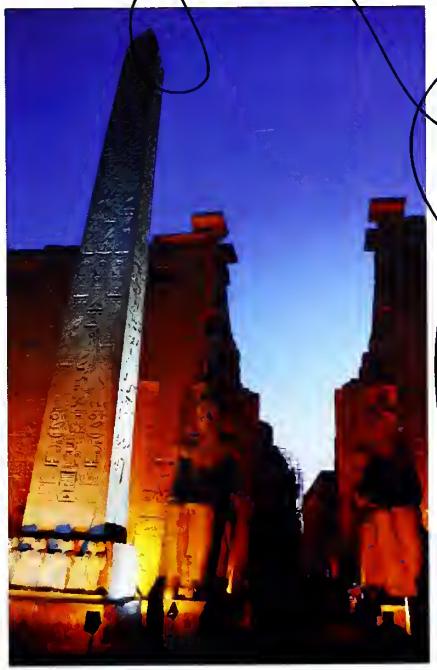

MATH TRIATHOLON!

HABITAT FOR HUMANITY!

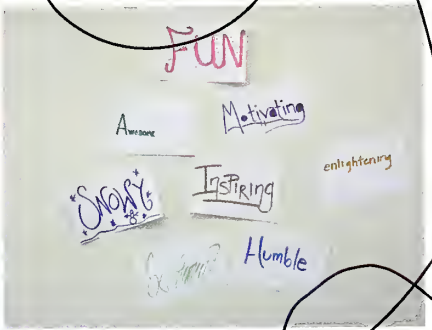

LONDON AND PARIS: THE TOURISTS GAZE!

LIVE OUT LOUD WORSHIP TOUR!

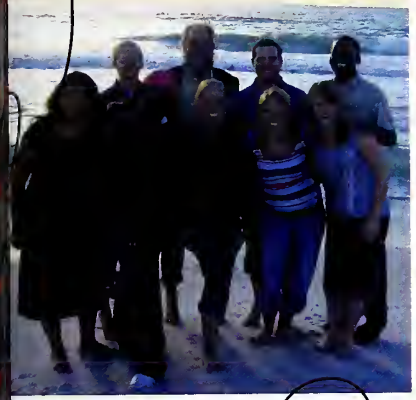

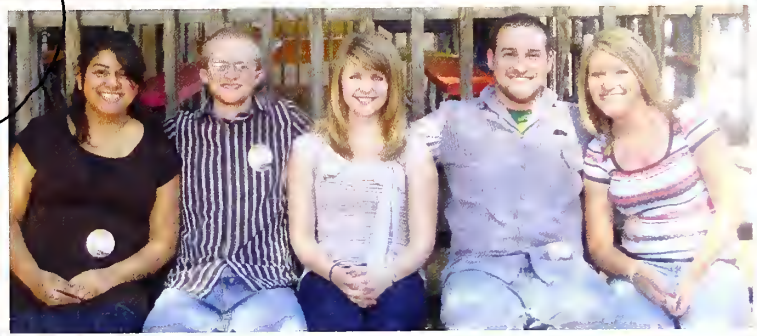

ITALIAN CULTURE AND CUISINE!

JAMAICA AND THE CARIBBEAN!

RESTORATION MINISTRIES!

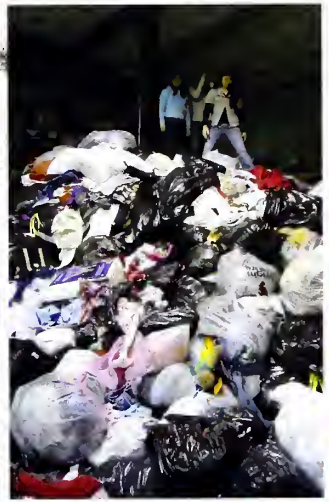

ISRAEL AND THE HISTORY OF GOD'S PEOPLE!

FEBRUARY!

What do you think of when you think of Valentine's Day? Chocolate? Flowers? A precious card? For Trinity, Valentine's Day harkens in our style of the Newlywed Game, "Trollway to Love." Four Trinity couples "compete" to see who knows each other the best. This year was no different from years past; it was hilarious! February also marks Trinity's Homecoming. In the middle of the month, W. Paul Young, author of The Shack, one of the most controversial books in Christian fiction, came to speak at Trinity. Tickets for his presentation sold out very quickly; and a long waitlist was even accrued. So many people came out to hear him speak about his book, what it means to him, implications of the book, and to hear him answer the questions that have been raised about the controversy of the book. It was one of the most anticipated occurrences in Trinity's recent history. Students also had the opportunity to attend a Bulls game, Trinity's Oscar Night, and Trinity's Gospel Fest. Oscar Night was a fun night to dress up and watch the Oscar's together and see who can guess the most correct winners. Gospel Fest was an amazing time to hear the gospel music of Trinity and to truly feel the Holy Spirit as a body of believers.

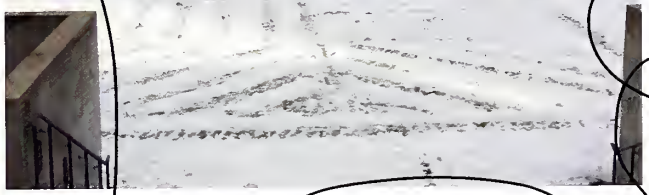

SCULPTURE CLASS!

Museum of Contemporary Art visit.

three on three.

Seerveld Gallery Dedication

HOMECOMING BASKETBALL GAMES!

CANDY IN CHURCH!

improv group

BOOTSMA BOOKSTORE CAFE!

the new TROLLER COOKIE!

WOMEN'S BASKETBALL!

AUTHOR OF THE SHACK!

W. Paul Young

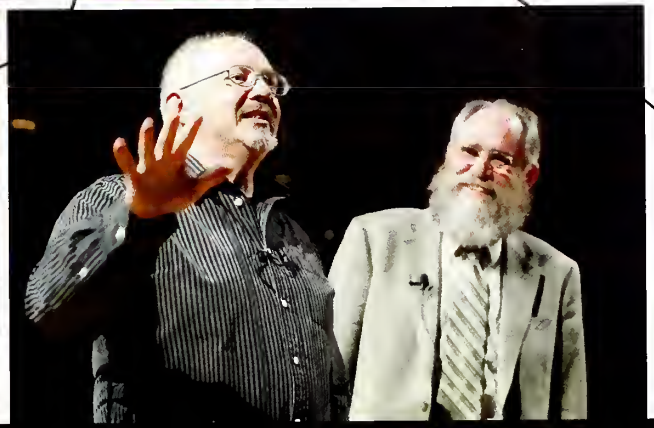

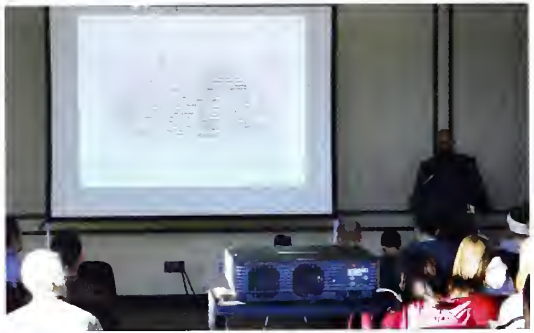

BRODNAX'S LECTURE!

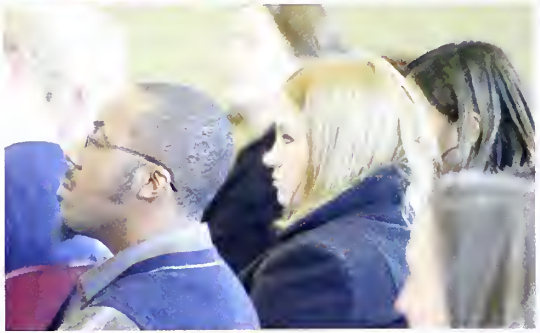

DIVERSITY LECTURE!

A BLACK HISTORY MONTH MUSICAL TRIBUTE!

MARCH!

March was a great month for Trinity Students. The boy's basketball team had an amazing season. The boys won their conference, won the CCAC title, and made it to NAIA Nationals! What a tremendous accomplishment guys! Now walk it out! While we're on the lines of basketball, March Madness anyone?! Hoops Happening in the caf is one of the most beloved Spring Trinity traditions. We go all out with knockout, ball game food, prizes; and this year was no different. Everybody loves Hoops Happening! How could you not love it? March was also the time of Spring Break. This year Trinity's ATL (alternative spring break) was a loving and learning experience with Habitat for Humanity in the Chicagoland area. March 28 was the night of Formal. A few hundred TCC students went to the Harold Washington Library downtown for a lovely night at Formal. Students got dolled up and hunked up to dance the night away with their classmates.

FREE BBC CONCERTS!

Justin McRoberts

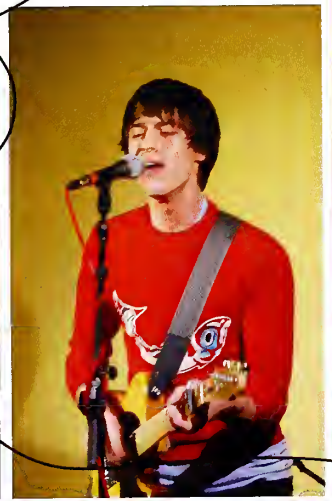

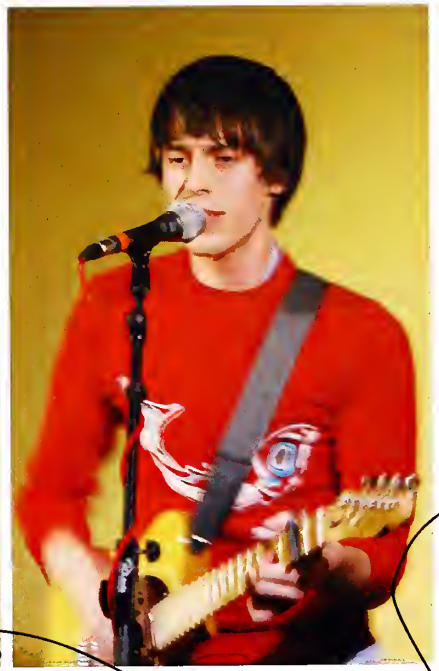

Zac Vinson

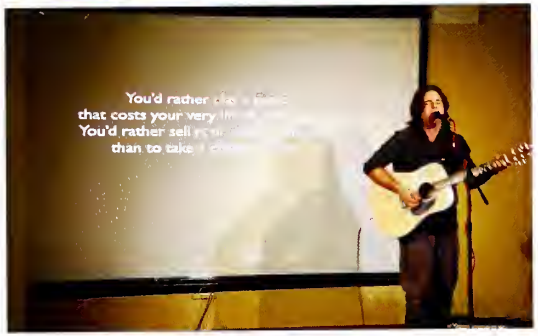

DORM LIFE!

SOUTH!

WEST!

TIBSTRA!

ALUMNI!

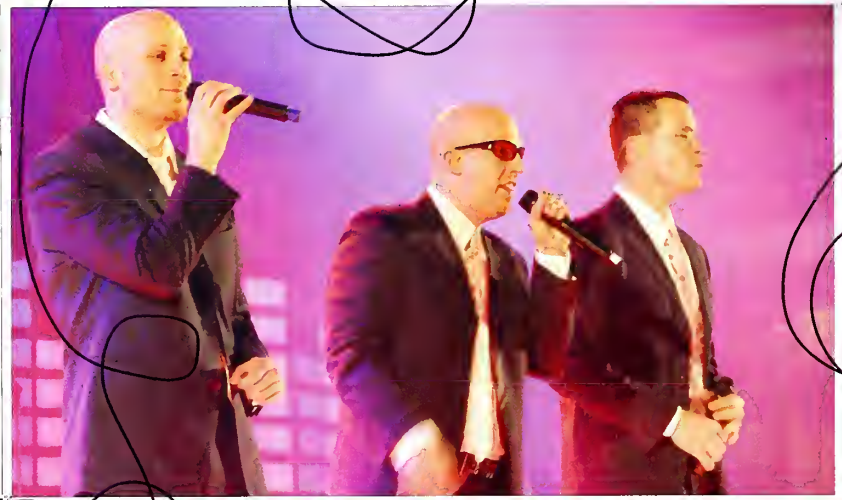

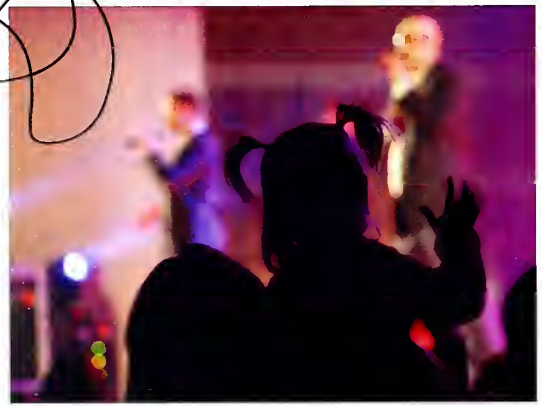

GO FISH CONCERT!

CHATANOOGA SERVE TRIP!

spring break service project

FORMAL!

APRIL!

Are you a male? Do you have your model outfit, talent, and bathing suit ready? Then you are ready for...Mr. Troll! Oh April, bring us our Mr. Troll. Mr. Troll is basically a Mr. Trinity show. You wouldn't believe the hoots and hollas the boys of TCC get, unless you are there, hooting and hollering yourself! Mr. Troll is one of the highlights of April. Who didn't like seeing the merchandise that the TCC guys have to offer (ha ha). The 2009 winner was, Mr. Bolaji Adeoti. Congrats Bolaji! A less glamorous highlight of April is the World Vision 30 Hour Famine. Students got together to observe the 30 Hour Famine in respect to those suffering from hunger around the world. If you picked up a green bracelet, you were fasting during the 30 hours. Or, if you picked up a brown bracelet, you didn't fast but you were still observing the Famine. Whichever bracelet you picked up, the point of the fast was to be in thought and prayer for the hungry. The 30 hours ended after Outcry that week. Ending with Praise and Worship was a very appropriate way to end out campus community fast and to keep the reason for the fast alive in our hearts and minds. Another service opportunity in April was the shoe drive, Shoes for Orphan Souls. Altogether, we brought in 50 pairs of shoes!

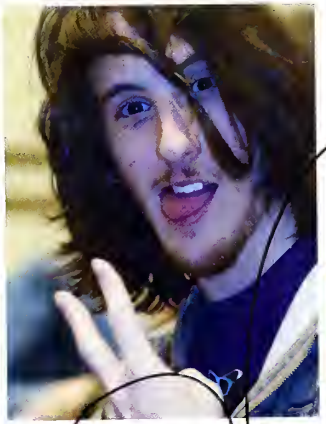

BATTLE OF THE SEXES!

POLAR BEAR SLIP AND SLIDE!

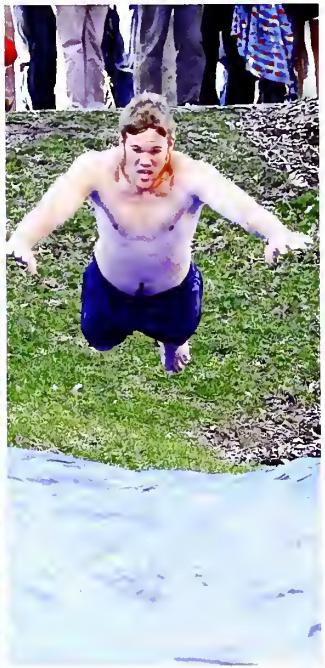

MR. TROLL!

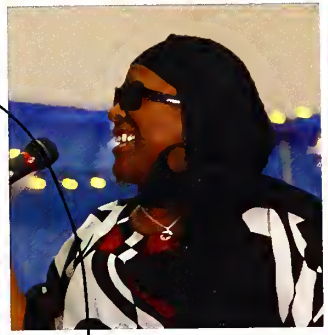

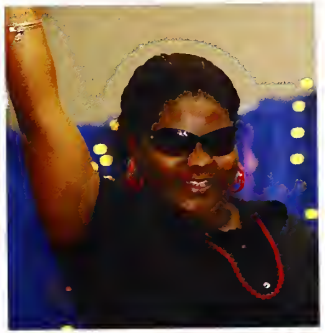

Let us hold
unswer ingly
o the HOPE we profess
for HE who promised

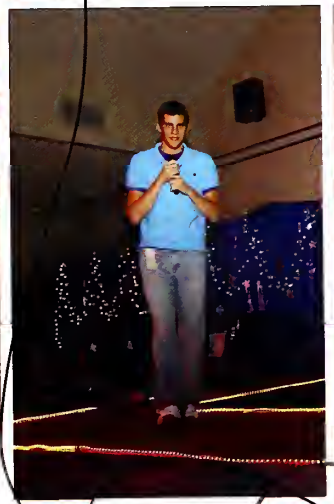

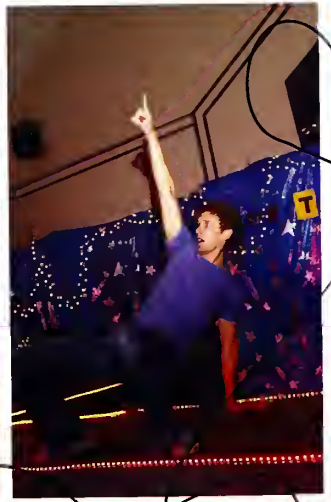

MOVIE NIGHT!

Valkyrie

TWISTER!

student appreciation week

ART RAID!

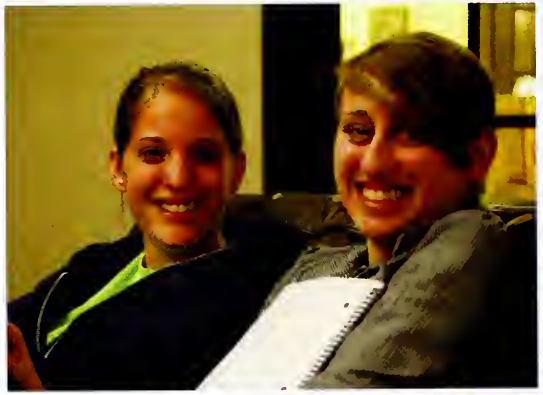

Raise High the Roofbeam

30 HOUR FAMINE!

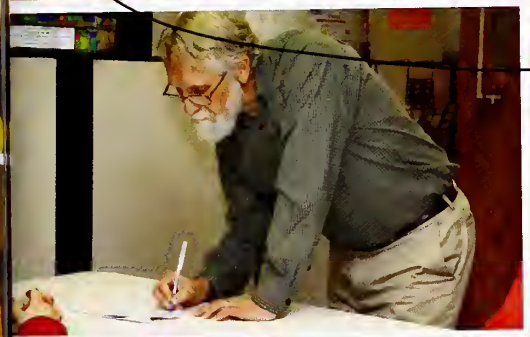

BASEBALL!

TRACK AND FIELD!

HABITATION OF DRAGONS!

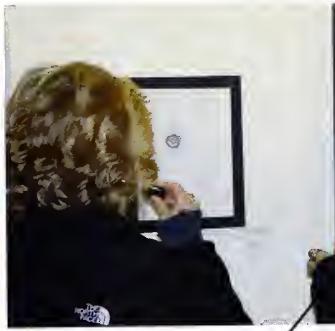

OPUS!

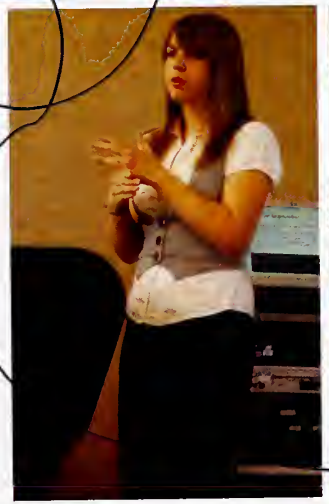

MAY!

May is always a month that is packed full with closing matters; this year was no different. The beginning of May was the Athletic Awards night, with the Male Athlete of the year going to basketball legend Kurt Gruppen, and Female Athlete of the Year going to soccer girl Mindi Prins. This year, May 2 was the Love Palos event. The 2009 Love Palos event was headed up by Student Activities Coordinator, Jake DeMaster. As quoted to the TCC website, "Love Palos is an opportunity for our community to be able to give back to the neighborhoods we are in the middle of," DeMaster said. "It is a way for us to be able to use our hands and get dirty, helping to show by our actions that we truly care for and love the community around us." We love the opportunity to give back, and Love Palos is a great way to be able to do just that as the school year closes out. Oh May. The time for closing chapters and starting new adventures. For some of us, it means cramming for finals, and preparing for summer break, anticipating coming back to Trinity for the next year. For some of us, it is a time to pack up and graduate from our beloved Trinity and start to enter into our respective fields as professionals...and TCC Alumni. Trinity Christian College is a great school to prepare you for your chosen career, to nest in the community that being a TCC student has to offer, and most importantly, to grow in your relationship with Christ. This year was no different. ConGRADulations graduates...WE DID IT!

LOVE PALOS!

SPRING CARNIVAL!

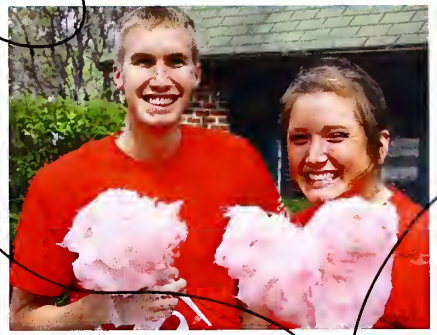

TALENT SHOW!

DEAL OR NO DEAL!

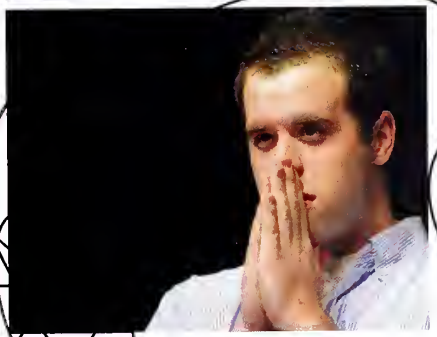

SENIOR SHOW!

the opening

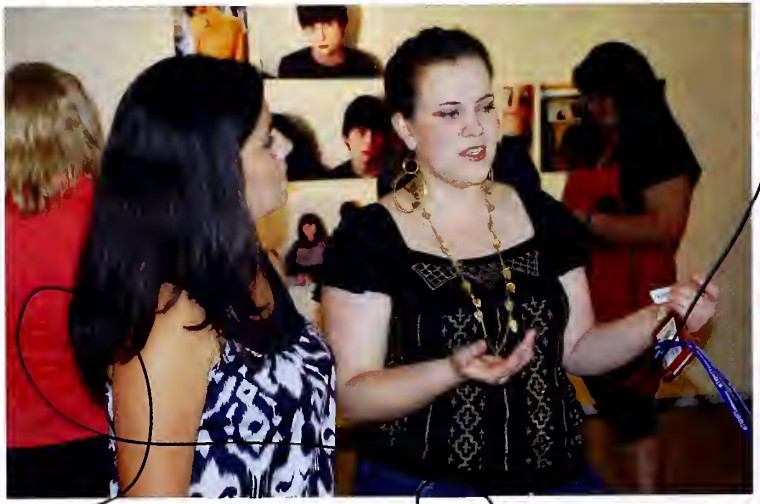

CONGRATS SENIORS '09!

Bradley Aardema
Courtney Adamek
Vincent Adams
Ian Adema
Bolaji Adeoti
Caryn Aggen
Trisha Aiith
AkinWale Akintunde
Joseph Alagno
Marisa Albarran
Katie Alberda
Amber Alberts
Erin Albright

James Amthor
Jon Anderson
LaShonda Anderson
Lynn Anderson
Tara Anderson
Aaron Andreshak
Cynthia Anema
Tania Anzaldi
Nicole Arguelles
Joshua Arnold
Elizabeth Arquilla
Gabrielle Assink
Christina Atton

Sarah Auskalnis
Michael Azzaline II
Jillian Baker
Karen Baker
David Bakker
Lori Bakker
Brennan Bales
Jessica Ball
Sean Banasiak
Edith Banda
Bethany Bandstra
Pamela Banks
Collin Barnes

Danielle Barnes
Kelsey Barnett
Michelle Barrera
Kyle Batkiewicz
Kailyn Baum
Michelle Beary
Staci Beckering
Michelle Beenes
Justin Beers
Melanie Bell
John Bennett
Robert Bennett
Marsha Beran

Jared Berg
Paige Bergeland
Amanda Beville
Andrew Bielenda
Ashley Biesboer
Nicole Billin
Robert Birkett
Kenyatta Byers
Carrie Blair
Nicole Blamey
Diondra Blansit
Sasha Blasen
Jamie Blauw

STUDENTS!

Koyah Bleah
Susan Blocker
Taryne Blomgren
Trisha Bly
Blake Bochnak
Bonnie Boer
Andrew Boersma
Christine Boersma
Tyson Boeve
Laura Bohannan
Karen Boice
Julia Bolkema
Katelyn Bolkema

Charlotte Bolthouse
Charles Boonstra
Rita Bootsma
Ashley Bordeaux
Holly Borgman
Jonathan Borr
Christopher Bosch
Rebekah Bosch
Autumn Boss
Jessica Boss
Kaylyn Bossert
Emily Botkin
Brian Boucek

Carmen Bousema
Maxwell Boven
Harold Boyd
Leah Branderhorst
Monica Brands
Jenna Brandsen
Ryan Brandsen
Cristy Brandt
Lisa Brearley
Kayla Brickson
Jennifer Brink
Kayla Brink
Megan Brouwer

Anetra Brown
Candace Brown
Kaitlyn Bruinius
Victoria Bruinsma
William Bruinsma
Chelsey Brunt
Kendall Bruton
Jill Buehler
Lauren Buehler
Samantha Buell
Katie Bultema
Natalie Bultema
Ashley Bultema

Lauren Bultema
Sarah Bultema
Amy Bulthuis
Dawn Bulthuis
Matthew Buren
Danielle Burns
Jodi Busscher
Emily Buter
Jessica Buter
David Byma
Allison Cable
Leslee Caldwell
Ligia Calini

Sarah Cantele
Candice Cantelo
Amy Carden
Aaron Carpenter
Christine Carter
Dan Carter
Megan Casasanto
Aimee Casemier
Matthew Casemier
Brian Cerney
Caitlin Chambers
Kamilah Chandler
Maria Chavern

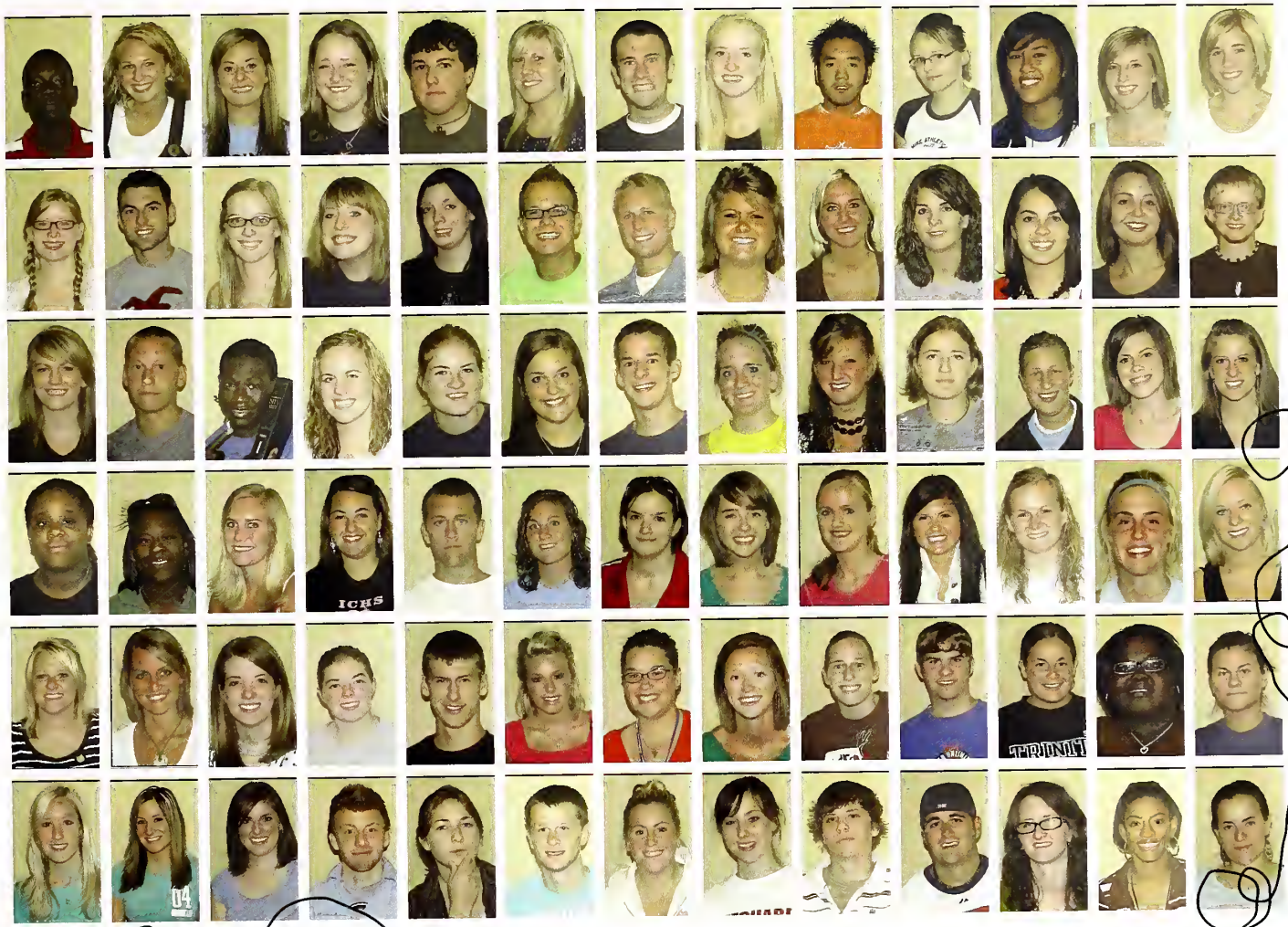

Joshua Cherry
Yoon Kyoung Choi
Abby Christensen
Courtney Christian
Tha Chung
Tracy Clifton
Patrick Cobb
Daniel Cole
Carlin Comerouski
Claire Comerouski
Erika Comerouski
Katelyn Conerty
Krystal Connolly

Sara Connolly
Taylor Conrad
Tamra Cook
Amy Cortese
Carol Counts
Michael Cramer
Megan Crawley
Jade Crenshaw
Becky Cummings
Tyler Current
Gloria Curtis
Grant Davids
Brady Davidson

Sarah Davis
Joseph DeAngeles
Sarah Dearth
Diana DeBoer
Joshua DeBoer
Kendra DeBoer
Rachel DeBoer
Kaela DeBruin
Scott Deckinga
Tiffany Deckinga
Allison DeGroot
Alyssa DeGroot
Annaleyza DeHaan

Marissa deHaan
Michelle DeHaan
Stephanie Dejong
Tyler Dejong
Braydn DeMaster
Karlinn DeMaster
Linsey DeMaster
Danielle DeRoos
William DeRuiter
Monica DeSoto
Ashley Devalk
Julie Deyine
David DeVries

Kourtney DeVries
Tamara DeVries
Valerie DeVries
George DeVries Jr
Jenna DeWit
Andrew DeYoung
Jennifer DeYoung
Lynne DeYoung
Whitney Dickison
Kristin DiLeonarde
Danielle Dillon
Kiara Dixon
Rachel Dlugopolski

Amy Dockendorf
Paola Dolores
Dyan Donovan
Brian Doorn
Kyle Doorn
Megan Doorn
Lindsey Doornbos
Jordanna Dotson
Mitchell Doxey
Allison Doyle
Antoinette Drayton
Kevin Drenth
Jennifer Drewicz

Jessica Duff
Mark Dunning
Jeremy Dykstra
Joanna Dykstra
Michelle Dykstra
Bridget Earnshaw
Ashley Ebbens
Lindsay Ebels
Bethany Eckhardt
Velicia Edwards
David Eenigenburg
Amy Ellena
Layal Elshafei

Joshua Ericson
Affo Ezzumiah
Dane Estok
Franchesca Etheridge
Michelle Evans
Amanda Evers
Matthew Evers
Michael Evers
Ruth Eygenraam
Sarah Faasse
Katie Faber
Kristen Faber
Chad Fakkema

Chiquita Falls
Jamie Fansler
Kristin Farley
Crystal Fernandez
Mikhail Ferrena
Elizabeth Fiala
Jessica Ficaro
Ruben Figueroa
Caitlin Fillmore
Alicia Finnell
Deborah Fisher
Lauren Fisher
Annalise Flier

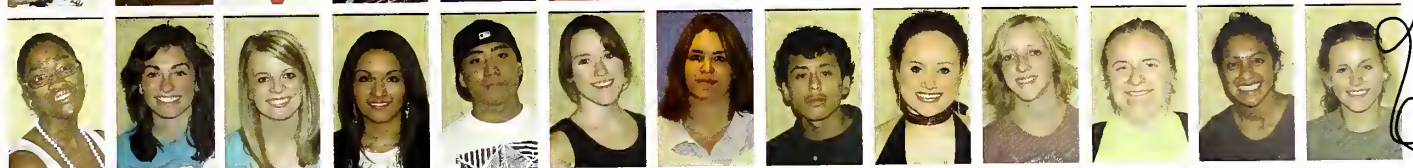

Joshua Flikkema
Yasmin Flores
Alex Folami
Rochelle Fopma
Sarah Force
Justin Fraker
Amy Franklin
Kimberlee Franklin
Patrick Frederickson
Michelle Fugger
Kaleb Furmanek
Emma Gabrielse
Keith Gabrielse

Michelle Galan
Anita Garcia
Leticia Garcia
Natalie Garcia
Nicole Garcia
Justine Garner
Rachel Garner
Lauren Gattuso
Yordanos Gebrekidane
Amanda Geels
Kyle Geenen
Jason Genzink
Sarah Genzink

James Germain
Veronique Gerning
Anna Gesch
William Gesch
Jenna Gesiakowski
Grace Ghent
Jason Giddings
Nicholas Giefman
Luis Gil-Sandoval
Samantha Gilles
Sarah Gindville
Jonathan Gish
Sara Gleason

Julie Gloudeman
Lashaunda Glover
Kayla Godinez
Matthew Goloski
Hannah Gonzales
Corinne Goudzwaard
Geline Vinne Goy
Stephan Grandison
Emily Green
Jaclyn Grendzinski
Scott Grigonis
Megan Grindle
Ashley Groen

Elle Groen
Paul Groenewold
Heidi Gropp
Scott Grosse
Daniel Grunauer
Kurtis Gruppen
Rogelio Guerrero
Alyssa Guerrin
Karl Gunst
Joshua Guth
Daryl Guy
Brittney Hackbart
Kaitlyn Hacker

Katie Hall
Michael Hall
Kaitlin Halleran
P. Caleb Hamstra
Timothy Hanaoka
Vivienne Handumon
Lauren Haney
Scott Hankes
Holly Hansen
Katrina Hansen
Derek Hansum
Naomi Hansum
Megan Harkins

Betty Harridge
Katherine Harrington
Bridgett Harris
Derek Harris
Gregory Hartnett
Sheila Hartog
Gabriel Harts
Kaitlin Heaney
Melinda Hegeman
Candice Hertman
Jason Held
Eric Henley
Joshua Hernandez

Kristina Herr
Sarah Herrera
Nichole Heyboer
Kimberly Hickey
Amanda Hill
Jennifer Hill
Britney Hillesheim
Stephanie Hillstrom
Uyen Hoang
Ashley Hodges
Ashley Hoekman
David Hoekman
Sarah Hoeksema

Jodi Hoekstra
Joel Hoekstra
Carrie Hofland
Colleen Hofman
Amy Holdsworth
Leah Hollingsworth
Kevin Holtrop
Rachel Holtrop
Monica Holtzclaw
Esther Holwerda
Lindsey Holwerda
Marlon Hood
Thomas Hood

Adam Hoornaert
Jamie Hop
Jolynn Hop
Andrea Horbrook
Amanda Horinga
Jonathan Horstman
Madiseida Horton
Kathleen Hossink
Katrina Houseward
April Houtsma
Clifton Howery
Regina Hrad
Samuel Huenink

Taylor Huenink
Tyler Huenink
Brandon Huisenga
Brian Huitsing
Erika Huizenga
Timothy Huizenga
Caleb Huizinga
Jonathan Huizinga
Andrew Humme
Jill Humme
Emily Hunter
Clifton Hurt
Susanna Ilori

Johnny Itticheria
Galina Ivanova
Christine Iwema
Henry Iwema III
Amani Iyakaremye
Quiana Jackson
Tracey Jackson
Jessica Jager
Justin James
Eric Jaraczewski
Mark Jasperse
Paul Jasperse
Damien Jeanes

Brenda Jeffries
Andrew Jellema
Courtney Jeltema
Kristi Jendrzejak
Danielle Jenkins
Eric Jensema
Alicia Jensen
Holli Jensen
Matthew Jensen
Kara Jeronimus
Carrie Johnson
Debra Johnson
Christina Jones

Dominique Jones
Michael Jones
Peter Jongert
Rebekah Jongert
Daniel Jongetjes
Elizabeth Jongetjes
Gabrielle Joseph
Jicky Joseph
Jett Jousma
Carol Joyce
Jordan Jurak
Thomas Kakos
Eric Kallemeyn

Tyler Kallemeyn
Matthew Kamien
Jessica Kamp
Kelly Kamp
Kyle Kamp
Matthew Kamp
William Kamp III
Kayleigh Kamphuis
Christopher Kamstra
Michelle Kapteyn
Laura Karr
Courtney Kats
Allison Katsma

James Kauzlaric
Chelsea Keane
Lauren Keane
Amanda Keene
Peter Keep
Jocelyn Kemink
Chelsea Kerkstra
Bethany Kerr
Tobin Kerupparyil
Lawrence Kihumba
Marcus Kincy
Jason Kindler

Jamie King
Kari King
Renee Kinnison
Rebecca Kischkel
Tarynn Klein
Arthur Klein
Laurann Klomp
Colin Knapp
Kaitlyn Knudtson
Julia Knust
Lindsay Koedyker
Sarah Koehling
Leanne Koetje

Stacey Koning
Karyn Koopmans
Jenna Kopf
Keith Kosmal
Megan Kostal
Jon Koster
Laura Koszulinski
Jennifer Kramer
Jessa Krueger
Erin Kryshelt
Steven Kryshelt
Rob Kucharski
Chol Kuek

Ashley Kuiper
Ryan Kwaak
Melissa Kwafo
Shelley Lagestee
Philip Lam
Bryan Langfitt
Catherine Lanigan
Melissa Lara
Caitlyn LaReau
Kyle Lasek
Sarah Lau
Melanie Lawrence
Amanda Learned

Alessandra Ledbetter
Alyssa Lee
Christopher Lee
Eunhung Lee
Heather Lee
Brittany Lee
Lakeisha Lee
Jessica Leep
Daniel Leffring
Valerie Leffring
Collette LeMahieu
Justin Lemmenes
Ashley Leonhardt

George Lepore
Joseph Lerner
Kristopher Liefeld
Lisa Lindemulder
Lydia Liniewicz
Lauren Lockman
Joannah Lodico
Annelise Loerop
Maribeth Loerop
Erin Long
Christian Lopez
Elizabeth Lopez
Nicholas Lopez

Dana Losacco
Bethany Lotterman
Christina Lovato
Molly Luckenbill
Daniel Ludwig
Jacqueline Lujano
Richard Lundskow
Lori Lynch
Danae Lyzenga
Jeremy Lyzenga
Chad Maatman
Lucas Maatman
Carmen Mabry

Jillane Machiela
Elvis Madison
Ashley Madonia
Kinny Madori
Audrey Maher
Samuel Mahtani
George Maina
Erica Makowski
Donald Malic
Madison Manden
Molly Marcus
Jesse Marlink
Anna Marquez

Ian Marquis
Michael Marshall
Bradley Martin
Dominique Martinelli
Venessa Martinez
Dana Masselink
Erick Matherly
Amanda Matthew
Katie Matthuis
Kelsey Mattson
Denise Mayer
Devan McCammack
Caitlin McCarthy

Riane McClellan
Lana McCloyn
Giselle McComb
Jaclyn McDole
Breanne McInnis
Kelly McKinney
Terri McNamara
Abubakr Mean
Susana Medina
Maribel Melendez
Tracy Mels
Michael Merlino
Daniel Metzger

Gregory Meyer
Carli Meyers
Andrea Middlesworth
Ashley Miedema
Bryna Miedema
Margaret Miller
Marisol Miron
Hunter Mitchell
Jason Mitchell
Lisa Mock
Mohamed Mohamed
Frances Molina
Osvaldo Montelongo

Hyo Jin Moon
Brittani Moore
Eric Moore
Desiree Moran
Rachel Morse
Janice Mosho
Monica Mott
Jenna Mouser
Sarah Mudde
Cynthia Muhammad
Ryan Mulcahy
Alyssa Mulder
Caleb Mulder

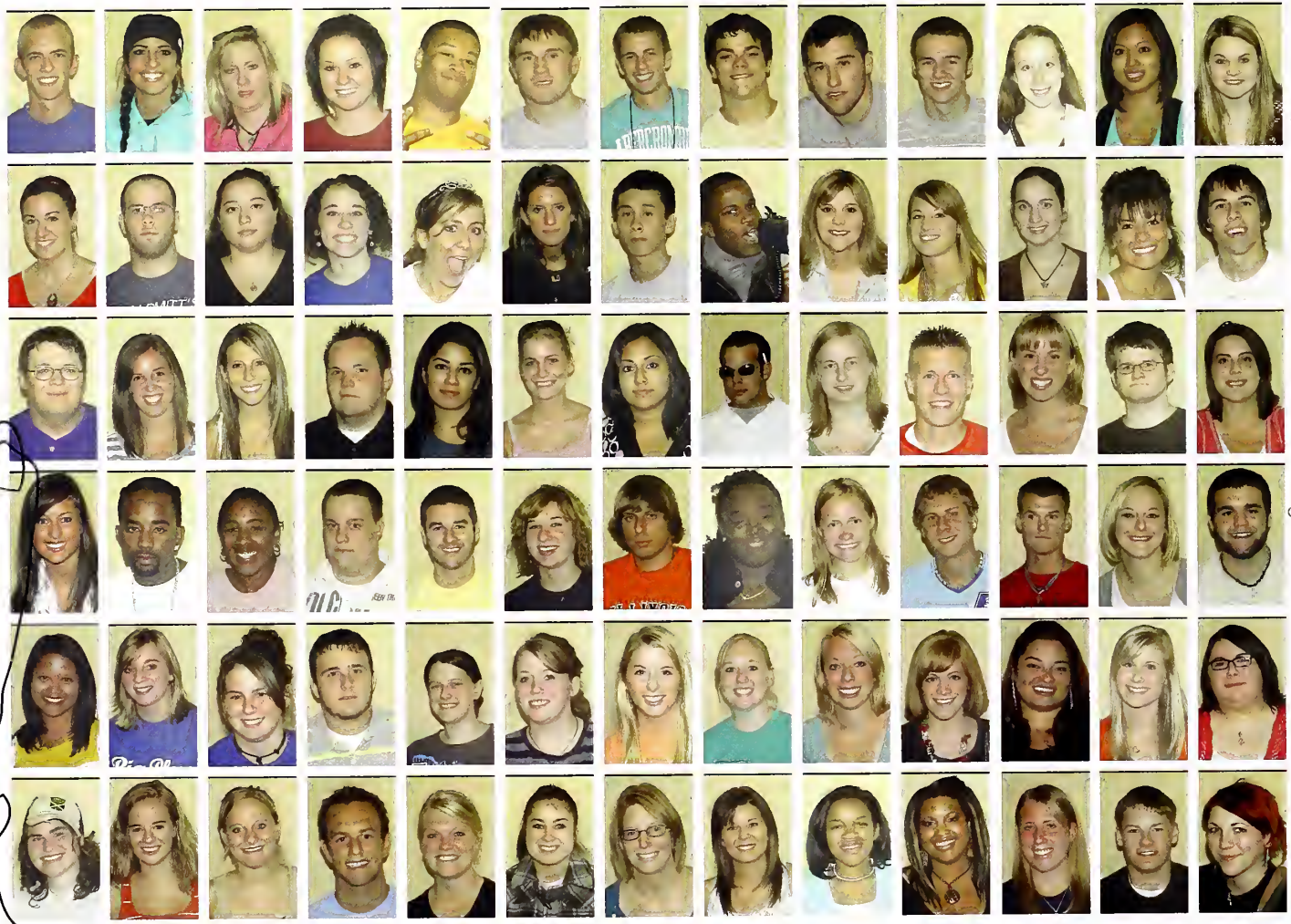

Jonathan Mulder
Carrie Murnane
Breda Murphy
Kimberly Murray
Lynell Muse
Joseph Musolino Jr.
Matthew Nagelkirk
Anthony Narducci
Matthew Navas
Shane Navratil
AnneMarie Nawrocki
Madeline Nayan
Elizabeth Nearpass

Rebecca Neil
Jonathan Nekic
Andrea Nelson
Danielle Nelson
Kelsey Nelson
Lauren Nelson
Tuan Nguyen
Tomu Ngwayah
Thereasa Nickless
Valerie Niewenhuis
Audrey Noonan
Alysse Nooner
Josh Nooner

James Novak
Erin Nykamp
Krystle O'Donnell
Kevin O'Donovan
Alejandra Olivares
Sara Ooms
Linda Ortell
Timothy Ozinga
Kristin Paarlberg
Todd Paben
Heather Page
Luke Pajowski
Christine Pappas

Jamie Parise
Quinton Parker
Ashley Parrish
Michael Parton
Christopher Passafiume
Kristina Patrick
Jacob Pausma
Leatra Payne
Heidi Pedersen
Joshua Pegman
Steven Pellack
Hannah Pegman
Adam Perez

Ana Perez
Melissa Perkins
Nicole Perreira
Anthony Perri Jr.
Victoria Peters
Melissa Peterson
Leah Pizza
Julie Plate
Anna Poli
Stephanie Polzer
Eva Popolo
Shawna Poppert
Rosalia Portillo

Larissa Post
Renae Postema
Stefanie Prince
James Prins
Melinda Prins
Katherine Propati
Valerie Prosken
Julia Quast
Courtney Randle
Deonna Randle-El
Julie Rauwerdink
Noah Reardanz
Amanda Reddish

Kathryn Rediger
Trisha Rehfeldt
Jenna Reidenga
Sabrina Reyes
Zachary Ribbens
Brandie Richardson
Krystal Riddle
Alisha Riepma
Jacquelyn Risher
Tasha Roark
Chad Robbins
Erin Roberton
John Roberts

Drake Robinson
Sherece Robinson
Robert Rodarte
Guadalupe Rodriguez
Marisol Rodriguez
Melisa Rodriguez
Pablo Rodriguez
Brenda Roethel
Jeffrey Roon
Laura Roose
Michael Rosendale
Darlene Ross
Kristin Roti

Annette Rounsaville
Tamara Rowley
Brittany Roy
Brittney Rozeboom
Jennifer Ruiz
Charles Russ
Alexander Rusticus
Krystal Ryskamp
Jacqueline Sanchez
Ricardo Sanchez
Lindsay Sandahl
Nola Sawyer
Danielle Scartozzi

Meagan Scartozzi
Koryhn Scheeringa
Jordan Scholten
Kayla Scholten
Kendra Scholten
Kayla Schoneveld
Chelsea Schuen
Amanda Schuler
David Schurman
Michelle Schurman
Daniel Schutt
Marc Scott
Daniel Sealy

Michael Senatore
Sara Shahzad
Mason Shank
Shahegera Sheban
Jillian Sheehan
Andrew Siersema
Steven Simkins
Justin Simmons
Laura Simpson
Joshua Sinnema
Eric Slager
William Slager IV
Joseph Slawinski

Amber Slenk
Matthew Smigaj
Mark Smilde
Amanda Smith
Bethany Smith
Erica Smith
Marguerite Smith
Tatyana Smith
Joshua Smyth
Angelica Solis
Harriet Sono
Brenda Sowah
Sonya Spasojevic

Michael Speelman
Benjamin Spitler
Michael Squires
Samuel Staal
Katherine Stackhouse
Nicholas Stadter
Whitney Stafford
Kelsee Stallinga
Amanda StaMaria
Samantha Stavola
Brent Steinke
Katie Stephens
Bryan Stevens

Kristina Stevens
Kelly Stewart
Lauren Stewart
Jami Stinson
Jason Stoit
Allison Stoub
Emily Stoub
Jonathan Stovall
Ross Stuursma
Abigail Suarez
Luke Surdel
Michelle Svendsen
Paige Swan

Shantille Swanagain
Eric Swanson
Danielle Swenson
Deborah Swets
Nicholas Swies
Tegan Swift
Janile Szabla
Jacob Szatranski
Daniel Szalko
Kristin Szydelko
Cara Tacoma
Sarah Tadla
Kara Talen

Kristen Tamminga
Rebecca Taylor
Alyssa Tebben
Ella Tempelman
Shaun TenHaken
Stephanie TenHaken
Jennifer Tenkate
Steven Terborg
Ashley Ternoff
Daniel Thayer
Kayla Thomas
Kristin Thomas
Emily Thomassen

Christina Thompson
Michael Thompson
Pyol Thompson
Sarah Thompson
Sonia Tijerina
David Tilley
Carrie Timmermans
Jennifer Toering
Gloria Toscano
Jennifer Tosch
Brittany Trlak
Eric Tucker
Andrew Turner

Peter Turner
Sylvia Turner
Paisley Uematsu
Mark Uittenbogaard
Jason Urbaniak
Nicole Urbaniak
Kathy Urbanowicz
Steffany Valdes
Lori VanBeveren
Jane VanBockel
Rebecca VanBruggen
Autumn VanDam
John VandeHaar

Rachel VandeKamp
Eric Vandenberg
Kelly VandenBerg
Emily VandenBrink
Katherine VanderArk
Joy VanDerBilt
Timothy VanDerBilt
Nicolette Vanderhyden
Michael VanderLaan
Amber VanderLey
Kayla VanderMolen
Renae VanderMolen-
Michelle VanderPloeg

Jennifer VanderVeen
Cori VanderVelde
Julie VanderWey
Rebecca VanderWilt
Robert VanderWoerd
Stephanie VanderWoerd
Jon VanderWoude
Scott Vanderzee
Emily VanDrunen
Lauren VanDrunen
Ryker VanDrunen
Jenna VanDyk
David VanDyke

Jordan VanDyke
Karley VanDyke
Marcus VanDyken
Micah VanDyken
Jennifer VanEe
Jenae VanEngen
Brandon VanGroningen
Megan VanGroningen
Thomas VanGroningen
Ashlee VanGundy
Amy VanHal
Emily VanHoff
James VanHowe

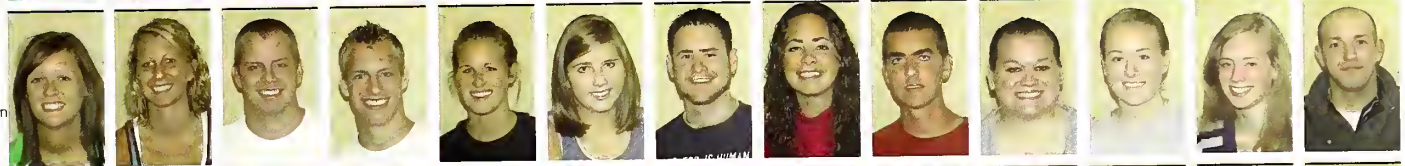

Jesse VanMaanen
Andrew VanSoelen
Bryan VanSoelen
Micah VantHoff
Seth VantHoff
Andrew VantLand
Nicole VanVoerkom
Justin Varnale
Manuel Vega
Christina Velderman
Elizabeth Venhuizen
Jennifer Venhuizen
Thomas Venhuizen

William Venhuizen
Lauren Verburg
Lauren Verdon
Noelle Vergeldedios
Bethany Verhage
Kimberly Verhagen
Scott Vermeer
Kristen Versen
Alex VerStraate
Marshall VerVelde
Thomas Vervelde
Ashley Veurink
Linda Villatoro

Camille Villegas
Zachary Vis
Jill Visker
Daniel Visser
Karlin Visser
Leanne Visser
Megan Visser
Fiadanantsoa Vonjimalala
Daniel Vos
Allison Voss
Brian Voss
Melissa Voss
Melissa Voss

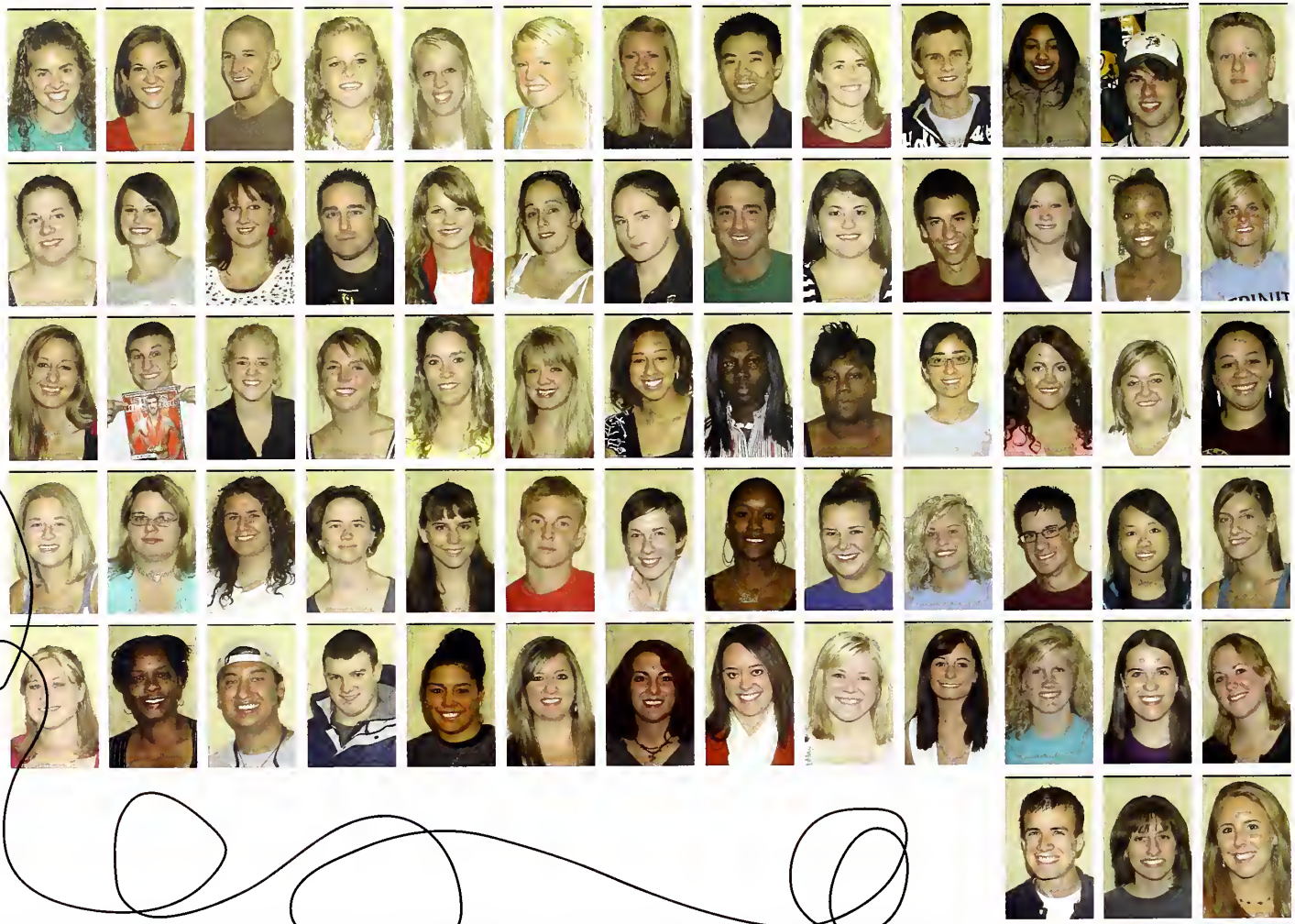

Michelle Voss
Michelle Voss
Ryan Voss
Laura Vroegh
Rachel Vroman
Brittany Wade
Stacey Wagner
David Wang
Emily Ward
Austin Warner
Dominique Warner
Jordan Warntjes
Joshua Warren

Nicole Weber
Holly Webster
Natalia Wegrzyniak
Bradley Wehr
Joni Weldenaar
Jennifer Weis
Samantha Weisfuss
Douglas Wernet
Elizabeth Wessels
Jeremy Wetter
Ashley Wheeler
Dilaun White
Kelly White

Ashley Wierema
Douglas Wierenga
Candance Wienga
Danielle Wiers
Margaret Wiles
Taryn Wilkens
Crystal Williams
Grace Williams
Amanda Wilson
Angela Wilson
Julie Wittjer
Laurie Wittjer
Ashley Winters

Sarah Wishnew
Jessica Wisniewski
Jacqueline Witte
Tara Wohler
Allison Woldman
Jon Woodley
Julianne Woodroof
Velvet Woods
Amy Workman
Alexandra Wyder
Joseph Wydra
Bee Yang
Brittany Yonker

Alyse Young
Diane Young
Christopher Younglaegle
Raymond Zaagman
Bethany Zagata
Melissa Zapf
Megan Zegers
Tara Zichterman
Rebekah Zoeterman
Maria Zubek
Kelly Zuiderveen
Leah Zumdahl
Cassie Zwier

Jeffrey Zwier
Corie Zylstra
Lauren Zylstra

PHOTOS NOT AVALIBLE!

Sheila Adams
Sandra Aggen
Raquel Alvarez
Tina Angelica
David Armbrecht
Lisa Armbrecht
Rita Ascenzo
Carmine Atteo
Melika Audain
Hayfae Awadallah
Irina Bahamon
Mary Bain
Jacquelyn Ball
Heather Banasiak
Jesus Barriga
Jennifer Basso
Robert Bendorf
Nicole Beres
Kimberly Bieniek
Melinda Biggs
Benjamin Bittner
Cory Blanchette
Maria Bovino
Timothy Boyd
Kathleen Brennan
Judith Brenzing
Russell Brohl
Latasha Buchanan
Edwin Bucz
Therese Buettner
Linda Bumba
Kelt Burgess
Matthew Burke
Melissa Butz
Joanne Bynum
Patricia Caballero
Brad Campbell
Joan Campbell
Jennifer Canan
Michael Carver
Melissa Cassidy
Rita Cirullo
Diane Clark
Amy Costello
Patrick Crall
Christine Cramer
Julie Crinion
Michael Cuzzo
Becky Czerwinski
Amal Daradi
James Dauer
Kathy Davila
Hoa Dinh
Brittany Dixon
Bradley Docter
David Dominguez
Christopher Donohoe
Randal Dunbar
Beckylee Dykiel
Ruth Edson
James Elliott
Rola Elsheikh
Jenifer Fazy
Jessica Galvez
Jacqueline Garibaldi
Kimberly Gentry
Ila German
Audeen Gloede
Amalia Gonzalez
Thomas Grady
Gina Gravina
James Green
Raylene Grossi
Jennifer Grove
Jacqueline Gustafson
Bisma Habib
Daniel Halpin
Kern Hannan
Katherine Hansen
Debra Harney
Kari Harris
Leah Harris
Christopher Hayden
Lisa Helwig-Bova

James Heniff
Heather Hewitt
James Holmes
Genevieve Hyzy
Jasmine Irwin
Lyla Ismael
Shina Jammal
Amy Jaronski
Theresa Jones
Mary Justin
Wesley Kadas
Lindsey Kaemerer
Naomi Kankowske
Arshia Kausar
Lynn Kavanagh
Agnes Kawa
Deborah Keller
Nevean Khatib
Dawn Kinzer
Karen Koepel
Kathleen Konstan
Remah Kort
Michelle Koss
Kimberly Kroushl
Johanna Kumke
Mary LaFleur
Susan Lane
Laura Lindsey
Ricardo Lopez
Raymond Lorenz
Tracey Mallett
Jason March
Peter Marron
Ann Marie Matthews
Kevin McCloud
Claire McGraw
Denis McNamara
Teresa Medina
Dolores Merriweather
Magaly Michel
Andrea Miglien
Nancie Miller
Robin Millner
Laura Miski
Brandi Morales
Leona Mosley
Myrna Mulac
Nader Najjar
Robert Nero
Mana Nieto
Kasey Nilles
Barbara Novak
Cristina Nunez
John OConnor
Kristina OConnor
Richard OConnor
Scott Olson
Kelly Orzechowski
Susan Pavletic
Byron Perry
Melissa Petzold
Karen Pewitts
Christopher Pfeifer
Gwendolyn Phillips
Valerie Polk
Kelly Porter
Theresa Poulsen
Michelle Prince
Conna Quiroga
Vanessa Raymundo
Robert Reece
Merrikae Reilly
Mary Ann Ridings
Robert Rissmiller
Maureen Rodak
Erin Rodriguez
Melissa Rose
Jonathan Sallee
Anel Sanchez
Susanne Santin
Deborah Schoenecker
Mary Schroeder
Carol Seiner
Susan Seiwert

Thomas Shannon
Meggan Slager
Christina Smith
Laura Smith
Kifah Sohail
Malorie Steuben
Debra Suplee
Kathryn Surwillo
Amy Suslowicz
Laura Terborg
Jessica Timmer
Lisa Tostman
Katherine Toso
Susan Ucki
Nicolette Uresti
Rocio Valencia
Brandon Valentino
Kathryn Vance
Sonia Vasquez
Matthew Verble
Jacquelyn Verboom
Priscilla Villeda
Stacia Vitek
Sarah Wantiez
Alesha Weiberg
Todd Westerhoff
Carnea Wiggins
Janice Wilma
David Wilson
Catherine Wright
Tara Xenos
Kathleen Yanke
Teresa Yocum
Jennifer Yoder
Kelly Zapp
Frank Zlomek

Palos Heights Business Hours
Monday – Friday 7:00 am – 5:30 pm
Saturday 8:00 am – 11:00 am

Lemont Business Hours
Monday – Friday 7:00 am – 5:30 pm
Saturday by Appointment Only

Kallemeyn Collision

CENTERS

12145 S. Ridgeland Ave.
Palos Heights, IL 60463
(708) 597-8040

16039 New Avenue (Main St.)
Lemont, IL 60439
(630) 257-CARS

EDITOR: EMILY VAN HOFF

i hope you enjoy your yearbook.
thank you to my wonderful yearbook
staff for a great year!

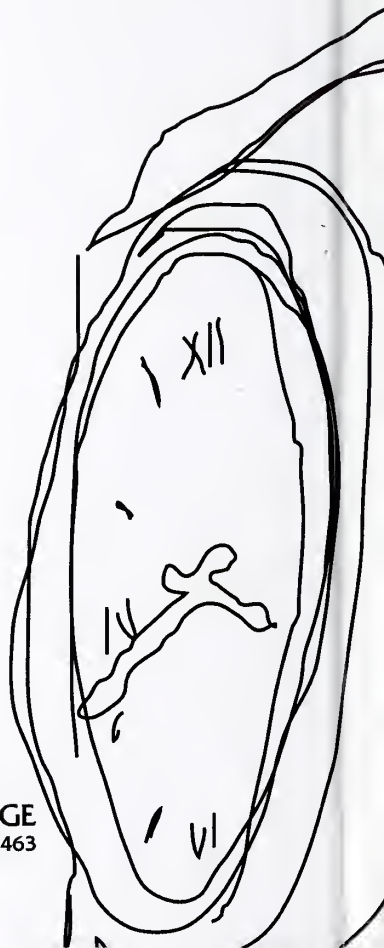

TRINITY CHRISTIAN COLLEGE
6601 West College Drive, Palos Heights, Illinois 60463